



Contemporary Kutchan House



Niseko Property

190-15 Aza Yamada
Kutchan-cho, Hokkaido Japan
T: +81 136 21 5060
E: sales@nisekoproperty.com

Contemporary Kutchan House

Just footsteps from the Kutchan Town Hall, Kutchan Elementary School and Seven Eleven, this house is situated in a very convenient neighborhood in Kutchan.

The home was built in 2013 and has been kept in an immaculate condition by its current owners. With prices rocketing in Kutchan, this is an excellent chance to purchase a nearly brand-new house in the center of town. Don't miss on this opportunity and contact Niseko Property to arrange for a viewing now!
(Settlement is to be after the end of August 2019 upon the current owner's request.)

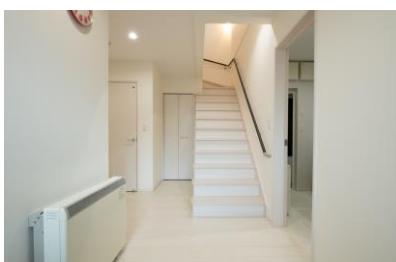
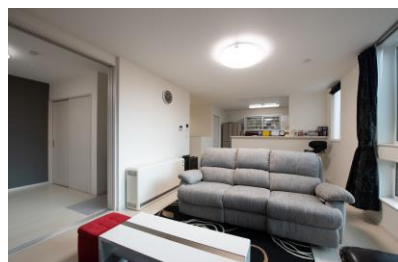

Property Summary

Address : 3-30, Minami 1, Higashi 3,
Kutchan-cho, Abuta-gun

Price : ¥36,000,000

Land size : 269.15 m²
(approx. 81.4 tsubo)

Building size : Total Floor Area 101.46 m²

Building Age : Built 2013

Time to lift : Driving - 15 min

Time to town : Walking - 8 min